

RECORDING FEE  
PAID \$

MAG. NORTH

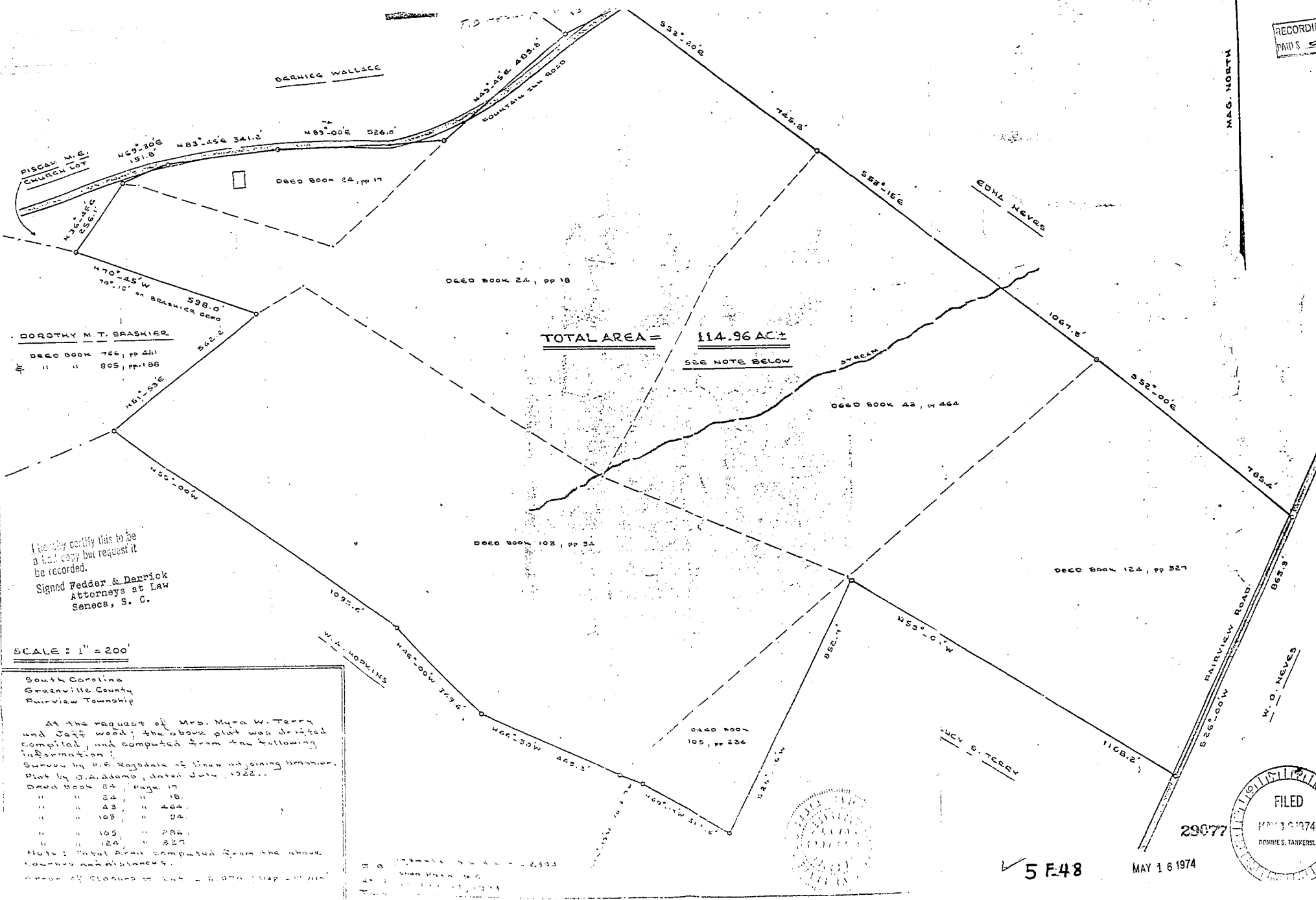

TOTAL AREA = 114.96 AC ±  
SEE NOTE BELOW

I hereby certify this to be a true copy but request it be recorded.  
Signed Fedder & Derrick  
Attorneys at Law  
Seneca, S. C.

SCALE: 1" = 200'

South Carolina  
Greenville County  
Fairview Township

At the request of Mrs. Myra W. Terry and Jeff Wood; the above plat was drafted, compiled, and computed from the following information:

Survey by P.E. Reynolds of three adjoining tracts, Plat by J.A. Adams, dated July, 1922.

Deed Book	84	Page	17	
"	"	24	"	18
"	"	43	"	464
"	"	103	"	34
"	"	105	"	234
"	"	124	"	327

Note: Total Area computed from the above courses and distances.

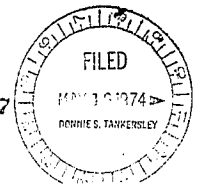

✓ 5 F-48

MAY 16 1974